RS SERIES for STANDARD Type1

2.3mm（090）

Structure／構造

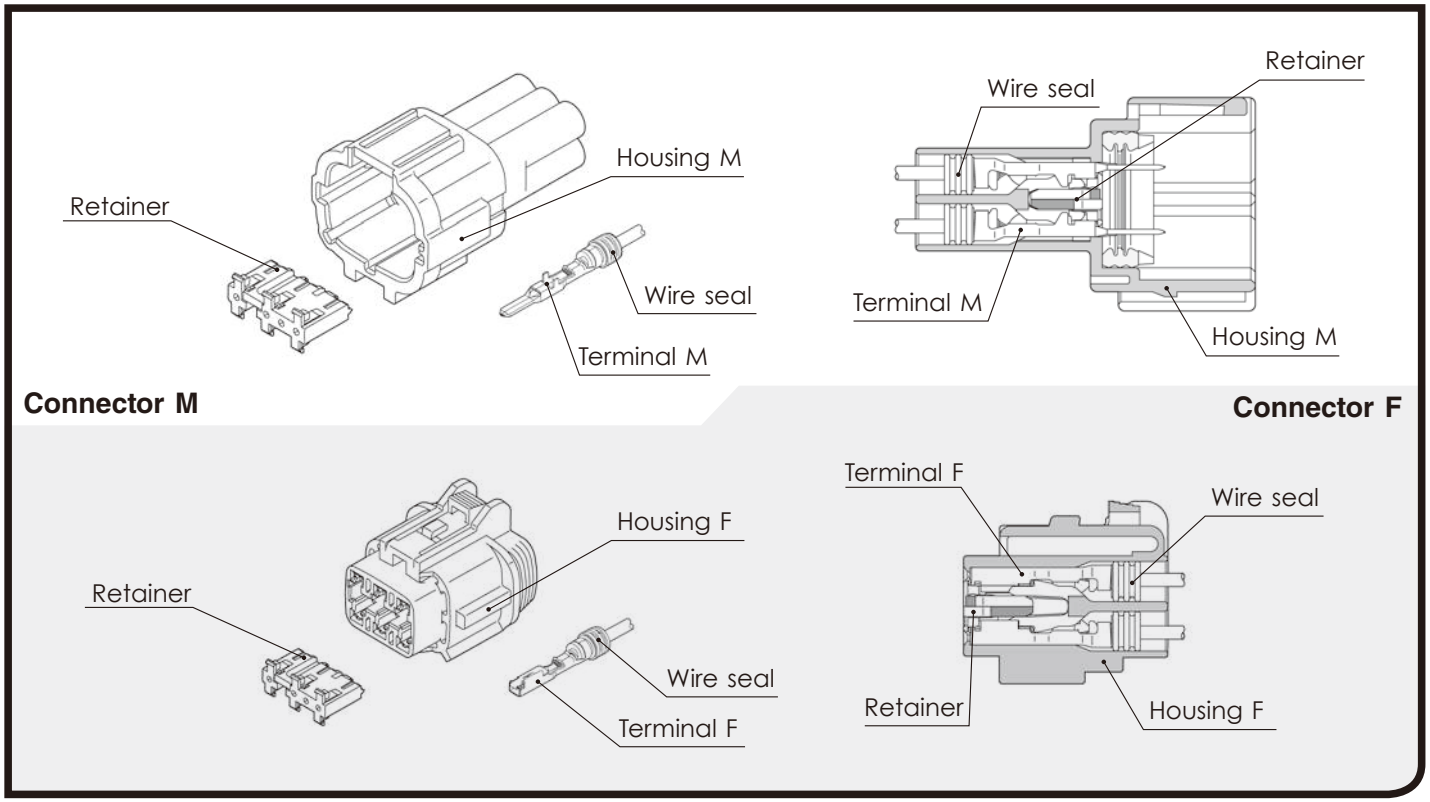

2.3mm（090）

Terminal（UNIT : mm）

(S)

Cable size (mm²) 適用電線サイズ	0.3～0.5
Material 材　質	Brass 黄銅
Surface treatment 表面処理	Tin-plated Snメッキ

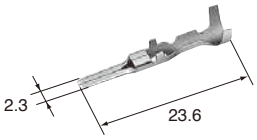

M (8100-3803)　　**F (8240-0263)**

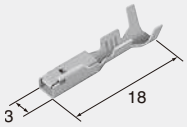

Cable size (mm²) 適用電線サイズ	0.3～0.5
Material 材　質	Heat-resistant copper alloy
Surface treatment 表面処理	Tin-plated Snメッキ

(S) Au

Cable size (mm²) 適用電線サイズ	0.3～0.5
Material 材　質	Brass 黄銅
Surface treatment 表面処理	Gold-plated Auメッキ

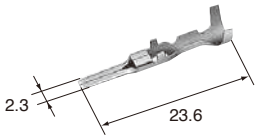

M (8100-3805)　　**F (8240-0266)**

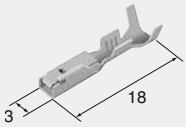

Cable size (mm²) 適用電線サイズ	0.3～0.5
Material 材　質	Heat-resistant copper alloy
Surface treatment 表面処理	Gold-plated Auメッキ

(M)

Cable size (mm²) 適用電線サイズ	0.85～1.25
Material 材　質	Brass 黄銅
Surface treatment 表面処理	Tin-plated Snメッキ

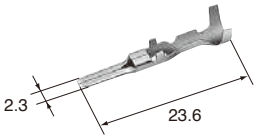

M (8100-3804)　　**F (8240-0264)**

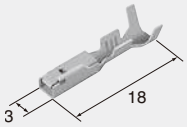

Cable size (mm²) 適用電線サイズ	0.85～1.25
Material 材　質	Heat-resistant copper alloy
Surface treatment 表面処理	Tin-plated Snメッキ

(M) Au

Cable size (mm²) 適用電線サイズ	0.85～1.25
Material 材　質	Brass 黄銅
Surface treatment 表面処理	Gold-plated Auメッキ

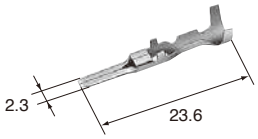

M (8100-3806)　　**F (8240-0267)**

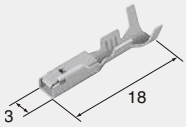

Cable size (mm²) 適用電線サイズ	0.85～1.25
Material 材　質	Heat-resistant copper alloy
Surface treatment 表面処理	Gold-plated Auメッキ

(L)

Cable size (mm²) 適用電線サイズ	2.0
Material 材　質	Brass 黄銅
Surface treatment 表面処理	Tin-plated Snメッキ

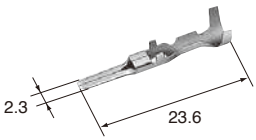

M (8100-4172)　　**F (8240-0265)**

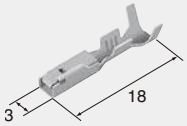

Cable size (mm²) 適用電線サイズ	2.0
Material 材　質	Heat-resistant copper alloy
Surface treatment 表面処理	Tin-plated Snメッキ

(L) Au

Cable size (mm²) 適用電線サイズ	2.0
Material 材　質	Brass 黄銅
Surface treatment 表面処理	Gold-plated Auメッキ

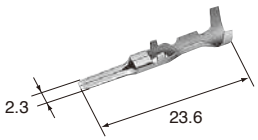

M (8100-4173)　　**F (8240-0268)**

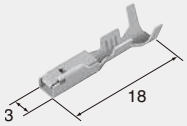

Cable size (mm²) 適用電線サイズ	2.0
Material 材　質	Heat-resistant copper alloy
Surface treatment 表面処理	Gold-plated Auメッキ

2.3mm（090）

Wire seals（UNIT : mm）

The wire seals are common to M and F.

ワイヤシールはM、F共用です。

（US）

（7165-0474）

Cable size（mm²） 適用電線サイズ	（AVSS/0.3）（CAVUS/0.3～0.5）
Cable overall diameter（mm） 電線仕上り外径	1.0～1.4
Material 材　質	Silicon シリコン
Color 色　相	Orange 橙

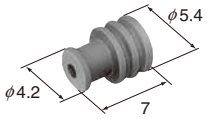

（S）

（7165-0473）

Cable size（mm²） 適用電線サイズ	（AVSS/0.5～0.85） （CAVUS/0.85～1.25）
Cable overall diameter（mm） 電線仕上り外径	1.5～1.9
Material 材　質	Silicon シリコン
Color 色　相	Light Blue 淡青

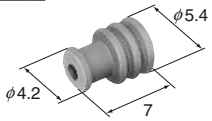

（M）

（7165-0472）

Cable size（mm²） 適用電線サイズ	（AVSS/1.25）
Cable overall diameter（mm） 電線仕上り外径	2.0～2.4
Material 材　質	Silicon シリコン
Color 色　相	Violet 紫

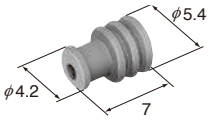

（L）

（7165-0471）

Cable size（mm²） 適用電線サイズ	（AVSS/2.0）
Cable overall diameter（mm） 電線仕上り外径	2.5～2.9
Material 材　質	Silicon シリコン
Color 色　相	Light Green 淡緑

2.3mm（090）

Dummy plugs（UNIT : mm）

- Dummy plugs are common to M and F.
- Dummy plugs are used to blind unused terminal holes.

- ダミー栓はM、F共用です。
- 不必要なターミナル穴を塞ぐために、ダミー栓を使用します。

（7165-1131）

Material 材　質	Silicon シリコン
Color 色　相	Blue 青

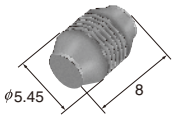

2.3mm (090)

Housing (UNIT : mm)

Ref: Terminal part No. **ターミナル参照頁**	G-02
Ref: wire seal No. **ワイヤシール参照頁**	G-04
Ref: Dummy plug No. **ダミー栓参照頁**	G-04
Material **材　質**	PBT

※ Detail dimensions for mounting portion of the bracket are specifi ed in the offi cial drawing. Please contact our sales staff.

※固定用ブラケットに関しては、弊社営業担当にお問い合わせください。

1way

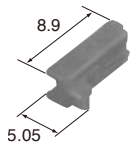

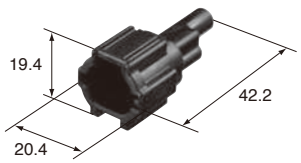

Retainer No.(6918-1773)

M (6188-0551) RS 01 MB

RS 01 FB **F (6185-0862)**

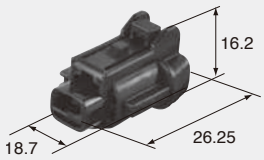

Retainer No.(6918-1773)

2way

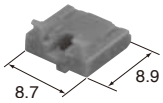

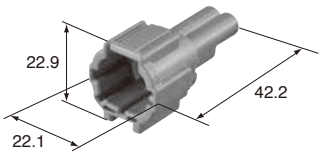

Retainer No.(6918-1774)

M (6188-0554) RS 02 MGY

RS 02 FGY **F (6185-0867)**

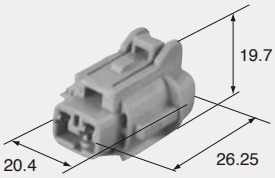

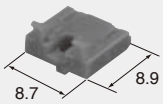

Retainer No.(6918-1774)

2way

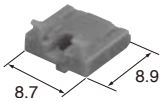

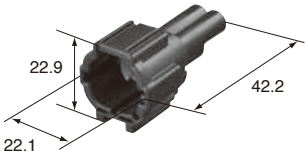

Retainer No.(6918-1774)

M (6188-0552) RS 02 MB

RS 02 FB **F (6185-0865)**

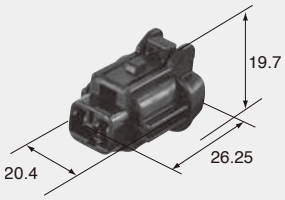

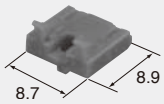

Retainer No.(6918-1774)

2way

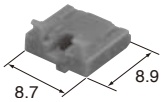

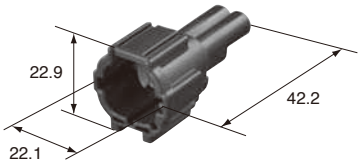

Retainer No.(6918-1774)

M (6188-0553) RS 02 MBR

M (6188-0663) RS 02 MBR-DGY

RS 02 FBR **F (6185-0866)**

RS 02 FBR-DGY **F (6185-1101)**

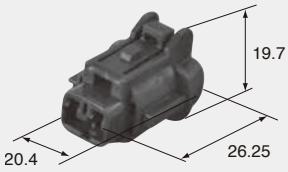

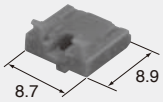

Retainer No.(6918-1774)

3way

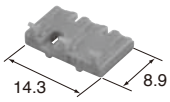

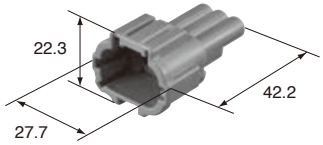

Retainer No.(6918-1775)

M (6188-0556) RS 03 MGY

RS 03 FGY **F (6185-0869)**

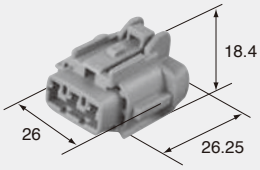

Retainer No.(6918-1775)

3way

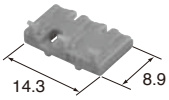

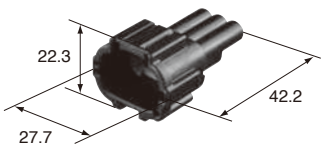

Retainer No.(6918-1775)

M (6188-0555) RS 03 MB

RS 03 FB **F (6185-0868)**

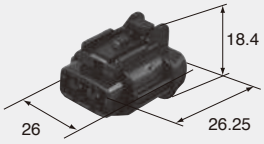

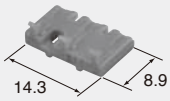

Retainer No.(6918-1775)

4way

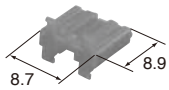

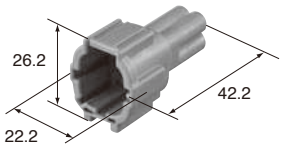

Retainer No.(6918-1776)

M (6188-0558) RS 04 MGY

RS 04 FGY-PR **F (6185-1171)**

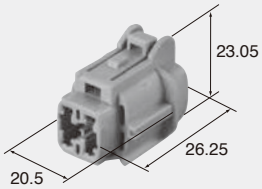

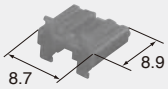

Retainer No.(6918-1776)

4way

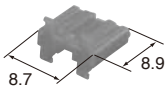

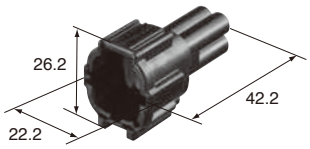

Retainer No.(6918-1776)

M (6188-0557) RS 04 MB

RS 04 FB-PR **F (6185-1169)**

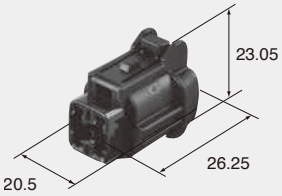

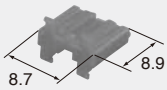

Retainer No.(6918-1776)

6way

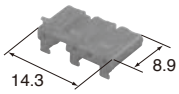

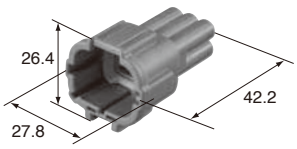

Retainer No.(6918-1779)

M (6188-5540) RS 06 MGY

RS 06 FGY-PR **F (6185-5177)**

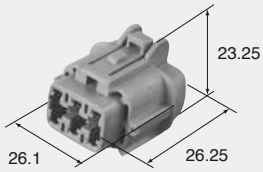

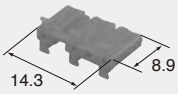

Retainer No.(6918-1779)

6way

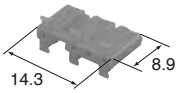

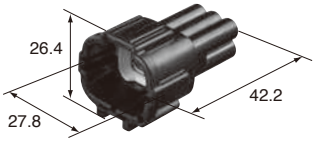

Retainer No.(6918-1779)

M (6188-5539) RS 06 MB

RS 06 FB-PR **F (6185-5175)**

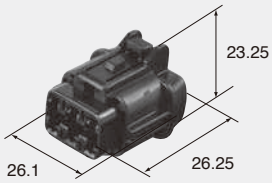

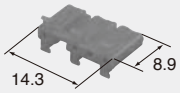

Retainer No.(6918-1779)

8way

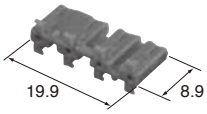

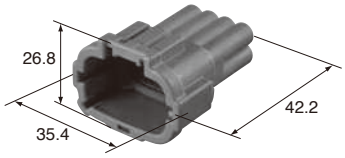

Retainer No.(6918-1780)

M (6188-5544) RS 08 MGY-PR

RS 08 FGY-PR **F (6185-5181)**

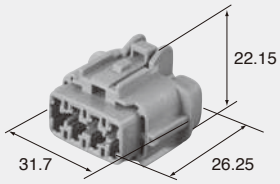

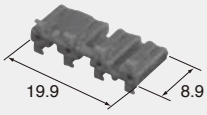

Retainer No.(6918-1780)

8way

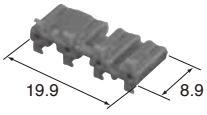

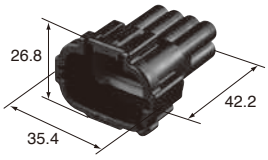

Retainer No.(6918-1780)

M(**6188-5542**) RS 08 MB-PR

RS 08 FB-PR **F**(**6185-5179**)

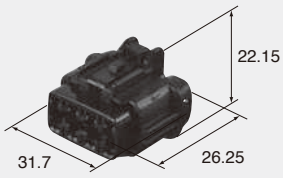

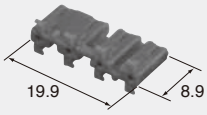

Retainer No.(6918-1780)